

6

Iolanthe

Bassoon

A Sullivan

Overture

Andante $\text{C}\sharp\flat$ $\frac{12}{8}$ *mf*

A *p*

B **C**

Andante espres **D** **E**

Allegro moderato

F **G**

H **I**

J **K** *mp*

BASSOON

2

BASSOON

3

BASSOON

4

Act One

No 1. Opening Chorus

Alligretto $\text{♩} = 120$

dim *pp*

A

B

C

D

E

20 **F**

G

H

BASSOON

5

No 2 - Invention + Chorus

R48500N

No 3. Entrance of Josephus - Tacet

BASSOON

7

No 4 - End of Juries

Alligretto $\text{♩} = 120$

SOLO

No 4a - Entrance of Phyllis Jack

No 5 - Duet

Andante $\text{♩} = 60$
 non troppo lento

BASSOON

f

No 6 - Entrance of Peers

BASSOON
9

ENCORE

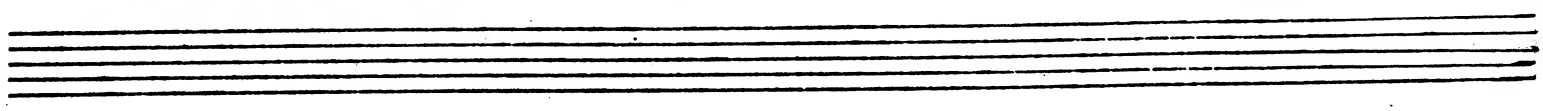

BASSOON

10

N° 6

Allegro Vivace

segue

Bassoon

- 11 -

N° 7 Song and Chorus

Allegro vivace

3 Verses

Pauses in 3^d verse

3 Verses

Warning: such thorns as these

Cue: Bar of this house

N° 8 Trio

Allegretto grazioso

Solo

B

Bassoon

Staff 2: Bassoon part with *cresc.* and *con la voce* markings. Includes a circled letter **C**.

Staff 4: Bassoon part with circled letters **E** and **F**, and *rall. Tempo* marking.

Staff 6: Bassoon part with various notes and rests.

Staff 9: Bassoon part with second ending numbers 3, 4, 5, and 6.

Staff 10: Bassoon part with *Voica* marking and first ending number 11. Ends with a *Segue* instruction.

Two empty staves at the bottom of the page.

Bassoon

- 13 -

N° 9 Recit and Chorus

Moderato

The Peerage is not des-ti-tute of vir-

N° 10 ~~Play~~ Song

A Andante espress.

-tue sosten.

cresc. p

N° 11 Recit. and Chorus

Recit.

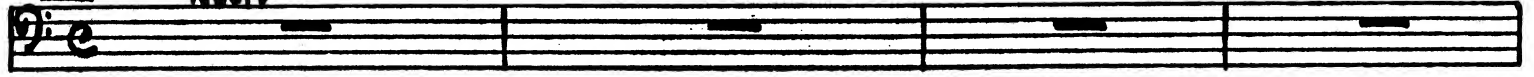

Lords it may not be with grief my heart is riven you waste your time on

Tempo 1/4

me. For Ah! My heart is

Recit

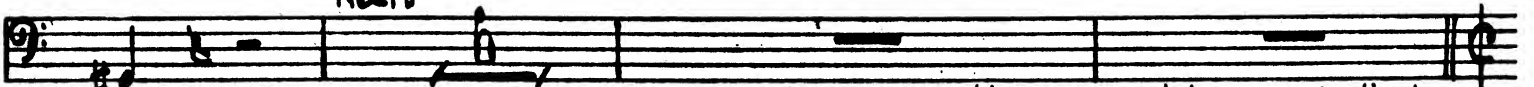

Against the world I claim my darling's

All° non Troppo
1/2

hand!

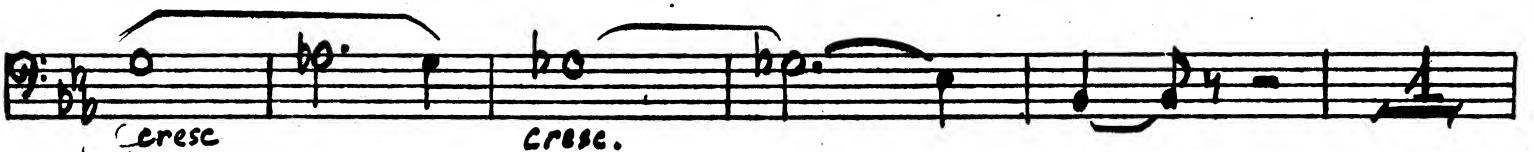
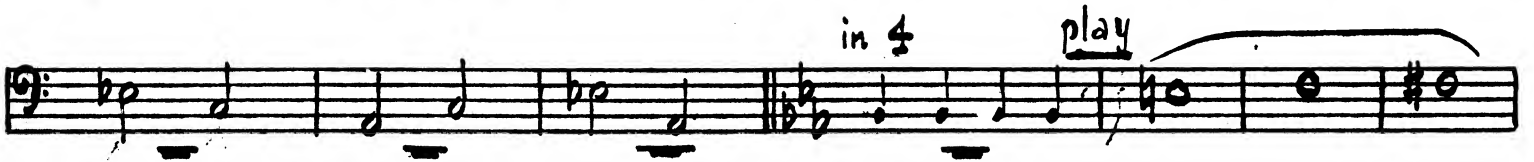
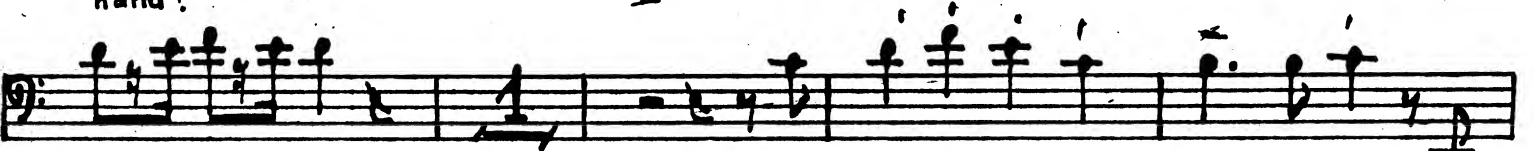

Cello

in 4 play

Bassoon

- 15 -

No 19 Song Warning: Have you the heart

Bassoon

Warning: Penal servitude

Cue: Debt I owe you

N. 13 Finate

Moderato

Solo

[A] Oboe *rall.* [B]

[C] *Allegro, agitato* *p* *ff*

[D] *f*

Più vivo. [E] [F] *Violins*

[G] *f* *Andante espress. 4*

ba-by hood up

In her lap I lay with *mf* *p* [H]

[J] *pp*

Recit.

Go traitrous one for ever we must part To one of you my Lords I give my

Allegro *ff*

Bassoon

- 17 -

Two empty musical staves at the bottom of the page.

Bassoon

18

2. 3. 4.

più vivo

10

1

40

1

9

V

mf

W

3

cresc. molto

f

f Allegro vivace.

15

16

5

Queen

launch from fair-ry por-tals *ppp*

will

Bassoon

Take down our sentence as we speak it and

Bassoon

- 20 -

Allegro non Troppo

ENCORE

Voice

K

1.

2.

3.

4.

Allegro molto

Ends competitive examination

Allegro marziale

Bassoon

- 21

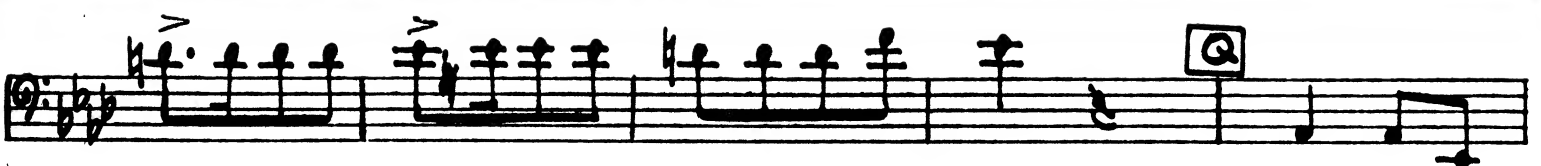
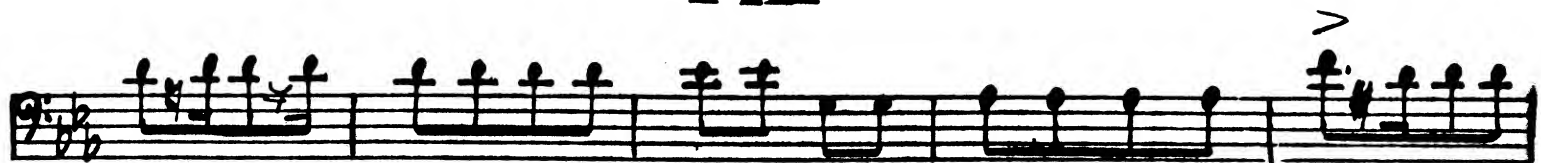

Bassoon

- 22 -

END of Act I.

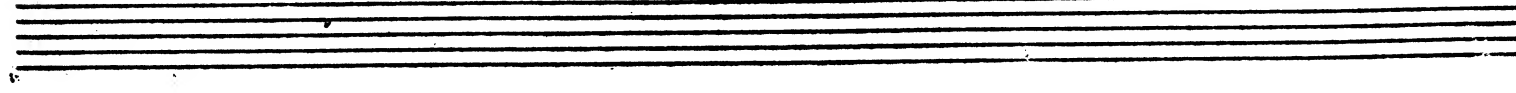
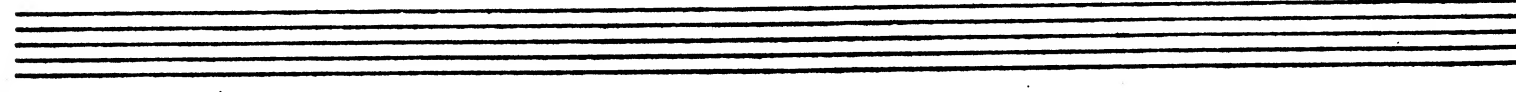
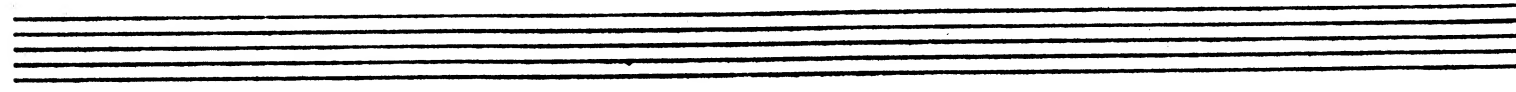
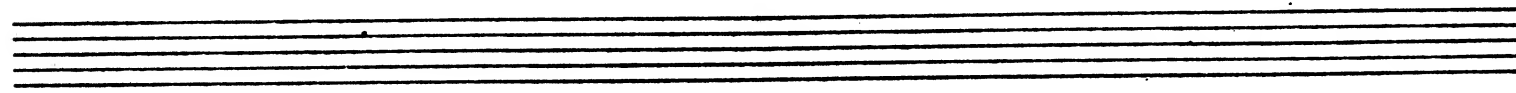
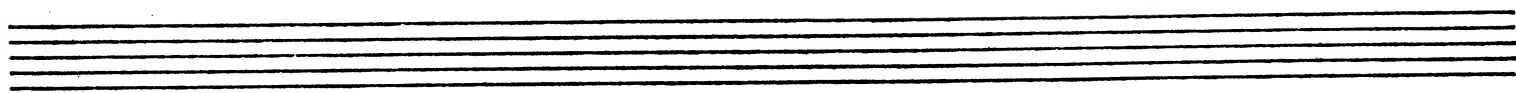

Bassoon

- 23 -

ACT II

No 1.

Song (Sentry)

Allegretto mod^{to}

Bassoon

- 24 -

No. 2 Chorus of Fairies and Peers

Allegro vivace

2. 3. 4. 5. 6. 7. 8.

f 9. 10. 11. 12. 13. 14. 15. 16.

17. 18. 19. 20. 21. 22. [D]

[E]

play [F]

Warning: House of Commons

Cue: House of Peers

Nº 3 Song and Chorus

Maestoso

3 Verses

Warning: Short dialogue

Cue: You great geese

Nº 4 Duet and Chorus

Allegretto

Warning: Understand it

Cue: Regard for that ma

No 5

Song & Chorus

Andante

No 7

Recit. and Song

Allegro

Recit

Tempo.

Recit.

Bassoon

- 27 -

1. 2. 3. 4. [M]

4. 5. 6. [C]

Con fuoco

1. 2. 3. 4.

5. 6. 7.

ENCORE from letter I

Bassoon

- 28 -

Warning: Kindly old gentlemen
Cue: Resign myself to my

N 8 Trio

To di Valse

Bassoon

1st and 2nd ENCORE C & 3^d Verse.
3^d ENCORE last 11. Bars

No. 972 Duet

Allegro giocoso

A

B Flute

M.P.

M_f

FP.

f

p

cresc.

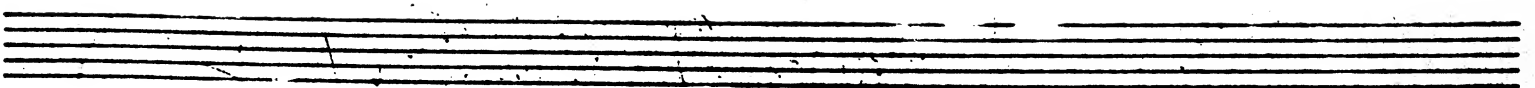

N° 10 Recit and Ballad tacet

N° 11 Ensemble

Recit Tempo modto

It may not be, for so the fates de-side Learn that Phyllis is my promised

A Vivace **B**

bride *ff* *rit* *più lento* *Andante modto*

C *rit* *più lento* **D** *Andante modto*

Oboe *f*

Lento *pp* *Recit* Iolanthe, thou

Andante **E** *Flute IN 2* *thy doom hast*

livest! Aye I live now let me die!

F *mf* *pp*

spro - ken.

G *mf* *pp*

Thou shalt die!

pp *pp*

pp

No 12 - Finale II

Tempo di Valse 3/4

NOISE 1/2 A 5

B 2 13

C 2 *RIT.*

I II

End of Opera